İlan No:f-787518-333 Ref.No:BF1321923199

BOSFORCE'DAN ÜMRANİYE ÇARŞIDA 3+1 EŞYALI KİRALIK DAİRE Istanbul / Ümraniye

For Rent - Apartment 75,000 TL | 120 m2 Istanbul / Ümraniye

# Rooms :	3
# Saloons :	1
# Baths :	2
Type of Property :	Apartment Flat
Property Condition :	Second Hand
Usage Status :	Empty
Heating :	Combi Boiler
Heating Type :	Natural Gas
Which Floor :	2
Building Floor Number :	9
Deposit :	150000 TL
Balcony Number :	1
Dues :	1700 TL
Deed Status :	Title Deed with Condominium

Mustafa Atılmış
Telefon +90 216-4449254
Cep Telefonu +90 544-3217321

Bosforce Emlak Geliştirme ve Pazarlama
Telefon +90 216-444 92 54
Cep Telefonu -
Faks +90 216-318 19 11
Ulvi Sokak No:34
Üsküdar / Çengelköy
34680 , Istanbul

ÜMRANİYE ÇARŞIDAATATÜRK MAHALLESİ DEMET SOKAKTA METROYA 100 METRE YÜRÜME MESAFESİNDE EŞYALI KİRALIK DAİRE.EŞYALAR YENİDİR DAİRE YENİ VE BAKIMLIDIR.BİNA ÇİFT ASANSÖRLÜ VE KAPALI OTOPARKTA 1 ARAÇLIK YERİ VARDIR.DETAYLI BİLGİ İÇİN ARAMANIZ YETERLİTAŞINMAZ TİCARETİ YETKİ BELGE NO : 3402718ELEKTRONİK İLAN DENETLEME (EİDS) NO : 120159277*
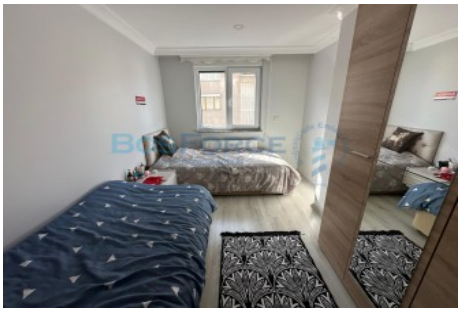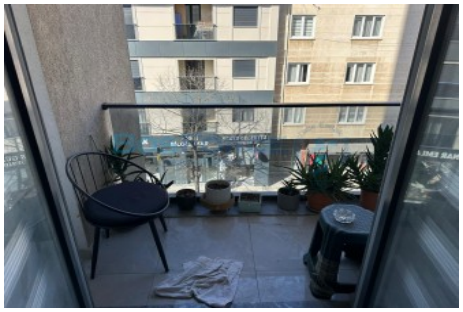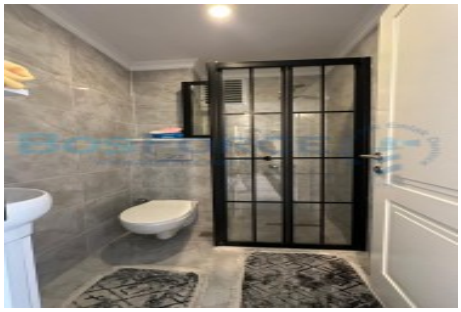
İlan No:f-787518-333 Ref.No:BF1321923199