İlan No:f-787518-327 Ref.No:Bf1323342038

ÜSKÜDAR BAĞLARBAŞI MERKEZİ KONUMDA SATILIK 2+1 DAİRE Istanbul / Üsküdar

For Sale - Apartment 4,999,999 TL | 75 m2 Istanbul / Üsküdar

# Rooms :	2
# Saloons :	1
# Baths :	1
Type of Property :	Apartment Flat
Property Condition :	Second Hand
Usage Status :	Empty
Heating :	Combi Boiler
Heating Type :	Natural Gas
Which Floor :	Basement Floor
Building Floor Number :	4
Balcony Number :	1
Toilet Number :	1
Dues :	500 TL
Available to Bank Credit :	Yes
Barter :	No

Mustafa Atılmış
Telefon +90 216-4449254
Cep Telefonu +90 544-3217321

Bosforce Emlak Geliştirme ve Pazarlama
Telefon +90 216-444 92 54
Cep Telefonu -
Faks +90 216-318 19 11
Ulvi Sokak No:34
Üsküdar / Çengelköy
34680 , Istanbul

BOSFORCE`DAN ÜSKÜDAR BAĞLARBAŞI REİSÜL KÜTTAP SOKAKTA CAPİTOL AWM YE YÜRÜYEREK 4 DAKİKA MESAFEDEDİR.TOPLU ULAŞIM ARAÇLARINA 1 DAKİKA MESAFEDEDİR.DAİRE GİRİŞ ALTI -1 KATTADIRDETAYLI BİLGİ VE RANDEVU İÇİN ARAYABİLİRSİNİZTAŞINMAZ TİCARETİ YETKİ BELGE NO : 3402718ELEKTRONİK İLAN DENETLEME (EİDS) NO : 24966266*

İlan No:f-787518-327 Ref.No:Bf1323342038
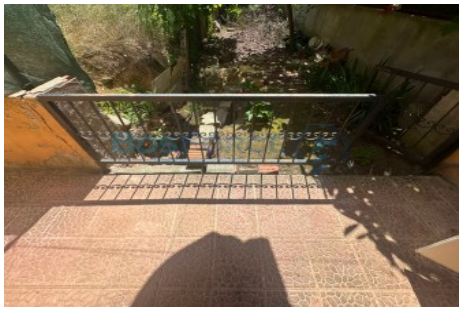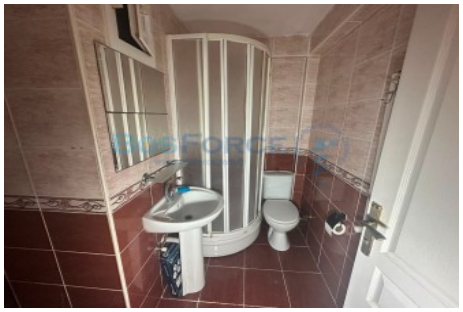
İlan No:f-787518-327 Ref.No:Bf1323342038