İlan No:f-787518-294 Ref.No:BF1260734065

BOSFORCE'DAN KİRAZLITEPE'DE TOKİ KONUTLARINDA SATILIK 3+1 DAİRE Istanbul / Üsküdar

For Sale - Apartment 18,000,000 TL | 130 m2 Istanbul / Üsküdar

# Rooms :	3
# Saloons :	1
# Baths :	2
Type of Property :	Apartment Flat
Property Condition :	Brand New
Usage Status :	Empty
Heating :	Combi Boiler
Heating Type :	Natural Gas
Which Floor :	2
Building Floor Number :	4
Balcony Number :	2
Toilet Number :	2
Deed Status :	Title Deed with Condominium
Available to Bank Credit :	No
Barter :	No

Mustafa Atılmış
Telefon +90 216-4449254
Cep Telefonu +90 544-3217321

Bosforce Emlak Geliştirme ve Pazarlama
Telefon +90 216-444 92 54
Cep Telefonu -
Faks +90 216-318 19 11
Ulvi Sokak No:34
Üsküdar / Çengelköy
34680 , Istanbul
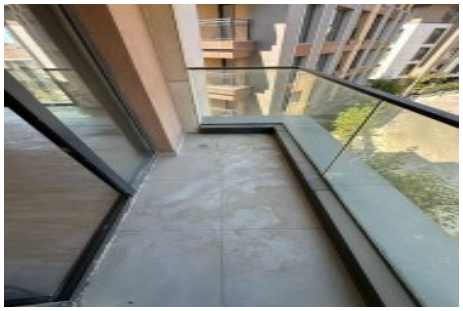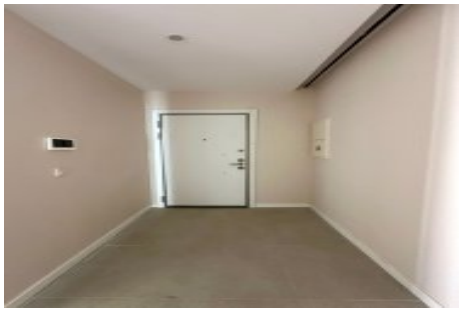
BOSFORCE`DANKİRAZLITEPE TOKİ KONUTLARINDA ARAKAT SATILIK DAİRE.DAİRE ÇİFT BANYO VE BALKONLUDUR.DETAYLI BİLGİ İÇİN ARAMANIZ YETERLİDİR.NOT: BÖLGEDEKİ EMLAK FİRMALARIYLA PAYLAŞIM YAPILMAMAKTADIR.*